



Brazilian Journal of Cardiovascular Surgery

ISSN: 0102-7638

ISSN: 1678-9741

Sociedade Brasileira de Cirurgia Cardiovascular

Mestriner, Fabiola Leslie Antunes Cardoso; Dantas, Pedro Bruch;
Barbosa, Jéssyca Michelon; Evora, Paulo Roberto B.; Becari, Christiane
Intravital Microscopy Evidence That Methylene Blue Should
Be a Vasopressor-Sparing Agent in Sepsis Vasoplegia
Brazilian Journal of Cardiovascular Surgery, vol. 39, no. 3, e20230066, 2024
Sociedade Brasileira de Cirurgia Cardiovascular

DOI: <https://doi.org/10.21470/1678-9741-2023-0066>

Available in: <https://www.redalyc.org/articulo.oa?id=398977579010>

- ▶ How to cite
- ▶ Complete issue
- ▶ More information about this article
- ▶ Journal's webpage in redalyc.org

The Redalyc logo consists of the word 'redalyc.org' in a lowercase, sans-serif font. A red heart icon is positioned above the letter 'y'.

Scientific Information System Redalyc

Network of Scientific Journals from Latin America and the Caribbean, Spain and Portugal

Project academic non-profit, developed under the open access initiative

Intravital Microscopy Evidence That Methylene Blue Should Be a Vasopressor-Sparing Agent in Sepsis Vasoplegia

Fabiola Leslie Antunes Cardoso Mestriner¹, MSc; Pedro Bruch Dantas¹, MSc; Jéssyca Michelin Barbosa¹, MSc; Paulo Roberto B. Evora¹, MD, PhD; Christiane Becari^{1,2}, MSc, PhD

¹Department of Surgery and Anatomy, Faculdade de Medicina de Ribeirão Preto, Universidade de São Paulo, Ribeirão Preto, São Paulo, Brazil.

²Department of Biological Sciences, Faculdade de Odontologia de Bauru, Universidade de São Paulo, Bauru, São Paulo, Brazil.

This study was carried out at the Department of Surgery and Anatomy, Faculdade de Medicina de Ribeirão Preto, Universidade de São Paulo, Ribeirão Preto, São Paulo, Brazil.

ABSTRACT

Microvasculature failure is expected in sepsis and at higher amine concentrations. Therefore, special attention focused individually on microcirculation is needed. Here, we present that methylene blue can prevent leukocytes from adhering to

the endothelium in a rat model of lipopolysaccharide-induced endotoxemia. As hypothesis evidence, an intravital microscopy image is presented.

Keywords: Methylene Blue. Microcirculation, Microvessels. Endothelium. Lipopolysaccharides.

Abbreviations, Acronyms & Symbols

LPS	= Lipopolysaccharide
MB	= Methylene blue

MB successfully treats vasopressor-refractory septic shock vasoplegia by inhibiting endothelial nitric oxide and improving responsiveness to amines. However, only one relevant study has explored the microcirculatory effects of MB^[4].

Intravital Microscopy Method

This study involved adult male Hannover rats under controlled conditions approved by the Committee on Ethics in Animal Experimentation of the Faculdade de Medicina de Ribeirão Preto, Universidade de São Paulo (2/2015). We anesthetized the animals, exteriorized the mesentery, and examined postcapillary venules with diameters of 10–18 micrometers. We evaluated leukocytes adhering to the endothelium within 10-micrometer venule lengths. Furthermore, we considered leukocytes adhered for up to 30 seconds for the microcirculatory protective effect (Figures 1 and 2).

INTRODUCTION

Gomes^[1] first described vasoplegic syndrome in heart surgery patients have been undergoing treatment with methylene blue (MB) for it. Evora et al (1996)^[2] were the ones who suggested the use of MB for treatment. In 1996, Andrade et al.^[3] first documented this therapeutic approach in heart surgery patients.

Correspondence Address:

Paulo Roberto B. Evora

 <https://orcid.org/0000-0001-9631-946X>

Bandeirantes Av., 3900, Ribeirão Preto, SP, Brazil

Zip Code: 14049-900

E-mail: prbevora@fmrp.usp.br

Article received on February 18th, 2023.

Article accepted on September 4th, 2023.

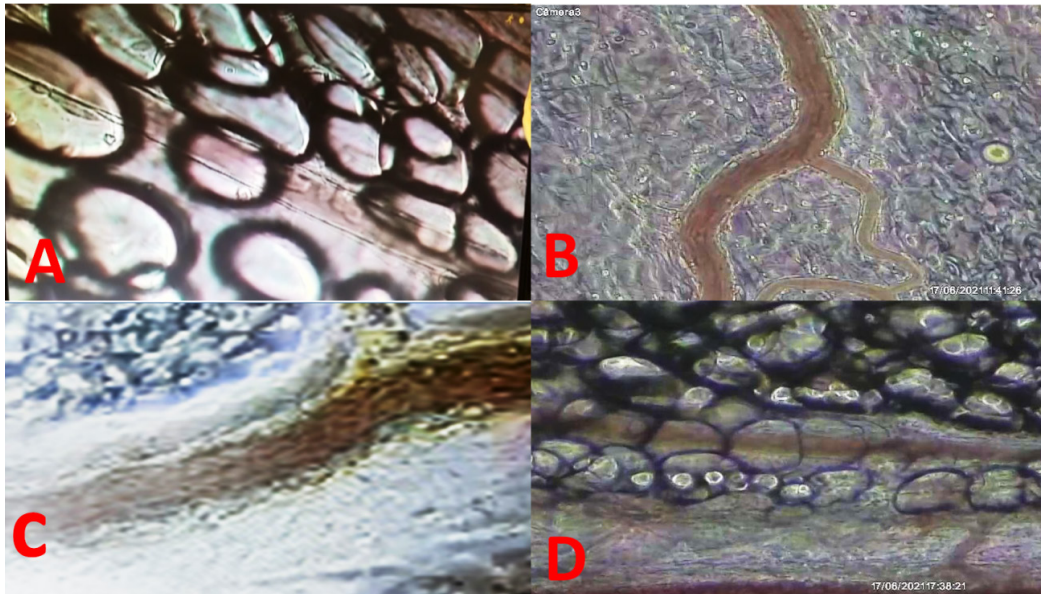

Fig. 1 - Methylene blue (MB) inhibiting neutrophil leukocyte rolling/adhesion after lipopolysaccharide (LPS) intravenous dose. (A) Postcapillary venules of saline group (saline at zero and 15 min); (B) postcapillary venules of LPS group (LPS at zero and saline at 15 min); (C) postcapillary venules of only MB (MB at zero and saline at 15 min); (D) postcapillary venules of MB after LPS doses (LPS at zero and MB at 15 min). # Intra peritoneal image of postcapillary venules. (A) Control (roller mean = 52.4, adhesion mean = 1.3); (B) LPS + salina (roller mean = 816, adhesion mean = 9.4); (C) LPS + MB (roller mean = 28.1, adhesion mean = 3.2); (D) MB + LPS (roller mean = 76.4, adhesion mean = .6).

The technique is particularly useful for studying microcirculation. It allows researchers to observe blood flow through capillaries and venules, providing insights into blood perfusion, oxygen exchange, and interactions between blood cells and vessel walls.

COMMENTS

We state that the medical literature underestimates the importance of cyclic guanosine monophosphate. Combining three concepts could yield better results against high mortality rates in critically ill patients: (1) using “broad-spectrum vasopressors”, (2) employing vasopressor-sparing strategies, and (3) protecting microcirculation.

MB should serve as a vasopressor-sparing agent. We need progressively minor concentrations of amines to maintain blood pressure (around 65 mmHg). Additionally, using high amine concentrations independently of blood pressure becomes reasonable. We anticipate the disclosure, hoping that new research groups interested in the subject will emerge. Therefore, we firmly believe that the briefly discussed concepts will incorporate as paradigms in vasodilatory shock treatment.

“Microcirculatory protection” is an old concept. It assumes that microvasculature failure is unavoidable even with arterial pressure under control, with increasing amine concentrations. Therefore, special attention focused individually on microcirculation is needed. The image presented, corresponding to the record of an experiment, has been checked and reproduced in our laboratory. With the hope of motivating different research groups, we decided the hypothesis disclosure. Chances are that the briefly discussed hypothetical concepts can be incorporated as paradigms in treating vasodilatory shock^[5-7].

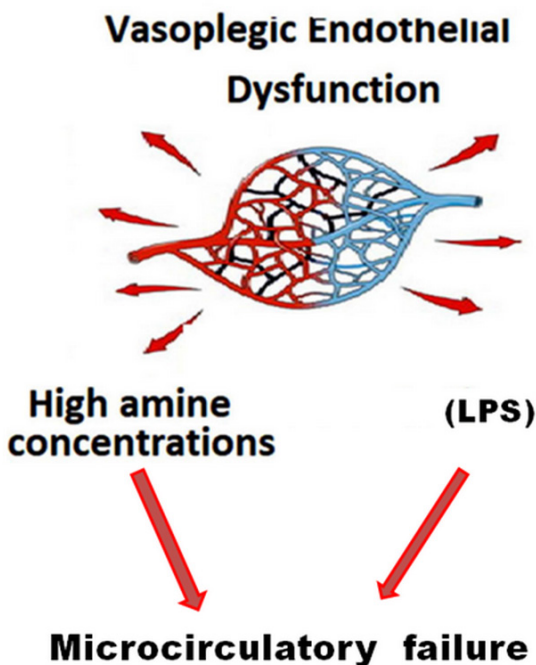

Fig. 2 - Schematic representation of microcirculatory damage consequent to lipopolysaccharide (LPS) and high doses of amine.

Financial support: This study was funded by the CAPES (Christiane Becari 2017/21539-7, 2018/23718-8); Fundação de Amparo à Pesquisa do Estado de São Paulo (FAPESP) (M. Barbosa 2019/21721-4); Conselho Nacional de Desenvolvimento Científico e Tecnológico, Faculdade de Medicina de Ribeirão Preto, Universidade de São Paulo.

No conflict of interest.

Author's Roles & Responsibilities

FLACM	Substantial contributions to the conception or design of the work; or the acquisition, analysis, or interpretation of data for the work; drafting the work or revising it critically for important intellectual content; final approval of the version to be published; agreement to be accountable for all aspects of the work in ensuring that questions related to the accuracy or integrity of any part of the work are appropriately investigated and resolved
PBD	Substantial contributions to the conception or design of the work; or the acquisition, analysis, or interpretation of data for the work
JMB	Substantial contributions to the conception or design of the work; or the acquisition, analysis, or interpretation of data for the work
PRBE	Substantial contributions to the conception or design of the work; or the acquisition, analysis, or interpretation of data for the work; drafting the work or revising it critically for important intellectual content; final approval of the version to be published; agreement to be accountable for all aspects of the work in ensuring that questions related to the accuracy or integrity of any part of the work are appropriately investigated and resolved
CB	Substantial contributions to the conception or design of the work; or the acquisition, analysis, or interpretation of data for the work; drafting the work or revising it critically for important intellectual content; final approval of the version to be published; agreement to be accountable for all aspects of the work in ensuring that questions related to the accuracy or integrity of any part of the work are appropriately investigated and resolved

REFERENCES

- Gomes WJ, Carvalho AC, Palma JH, Gonçalves I Jr, Buffolo E. Vasoplegic syndrome: a new dilemma. *J Thorac Cardiovasc Surg.* 1994;107(3):942-3.
- Evora PR, Ribeiro PJ, de Andrade JC. Methylene blue administration in SIRS after cardiac operations. *Ann Thorac Surg.* 1997;63(4):1212-3. doi: 10.1016/s0003-4975(97)00198-7.
- Andrade JCS, Batista Filho ML, Evora PRB, et al. Methylene blue administration in the treatment of the vasoplegic syndrome after cardiac surgery. *Rev Bras Cir Cardiovasc.* 1996;11:107-14.
- Nantais J, Dumbarton TC, Farah N, Maxan A, Zhou J, Minor S, Lehmann C. Impact of methylene blue in addition to norepinephrine on the intestinal microcirculation in experimental septic shock. *Clin Hemorheol Microcirc.* 2014;58(1):97-105. doi: 10.3233/CH-141874.
- Evora PRB, Braile DM. "Vasopressor Support Sparing Strategies": a Concept to be Incorporated as a Paradigm in the Treatment of Vasodilatory Shock. *Braz J Cardiovasc Surg.* 2019;34(1):I-II. doi: 10.21470/1678-9741-2019-0600.
- Buckley MS, Barletta JF, Smithburger PL, Radosevich JJ, Kane-Gill SL. Catecholamine Vasopressor Support Sparing Strategies in Vasodilatory Shock. *Pharmacotherapy.* 2019;39(3):382-398. doi: 10.1002/phar.2199.
- Evora PRB, Soares ROS, Bassetto S, Auxiliadora-Martins M, Silva FLDS, Basile A Filho. After Thirty Years, We Still Cannot Understand Why Methylene Blue is not a Reference to Treat Vasoplegic Syndrome in Cardiac Surgery. *Braz J Cardiovasc Surg.* 2021;36(3):406-11. doi: 10.21470/1678-9741-2021-0955. Erratum in: *Braz J Cardiovasc Surg.* 2022 Mar 10;37(1):144.

